MAUS-MELODIE FÜR DAS MAUS-ORCHESTER

Violoncello & Kontrabass

Musik: Hans Posegga
Arr.: Christian Dellacher
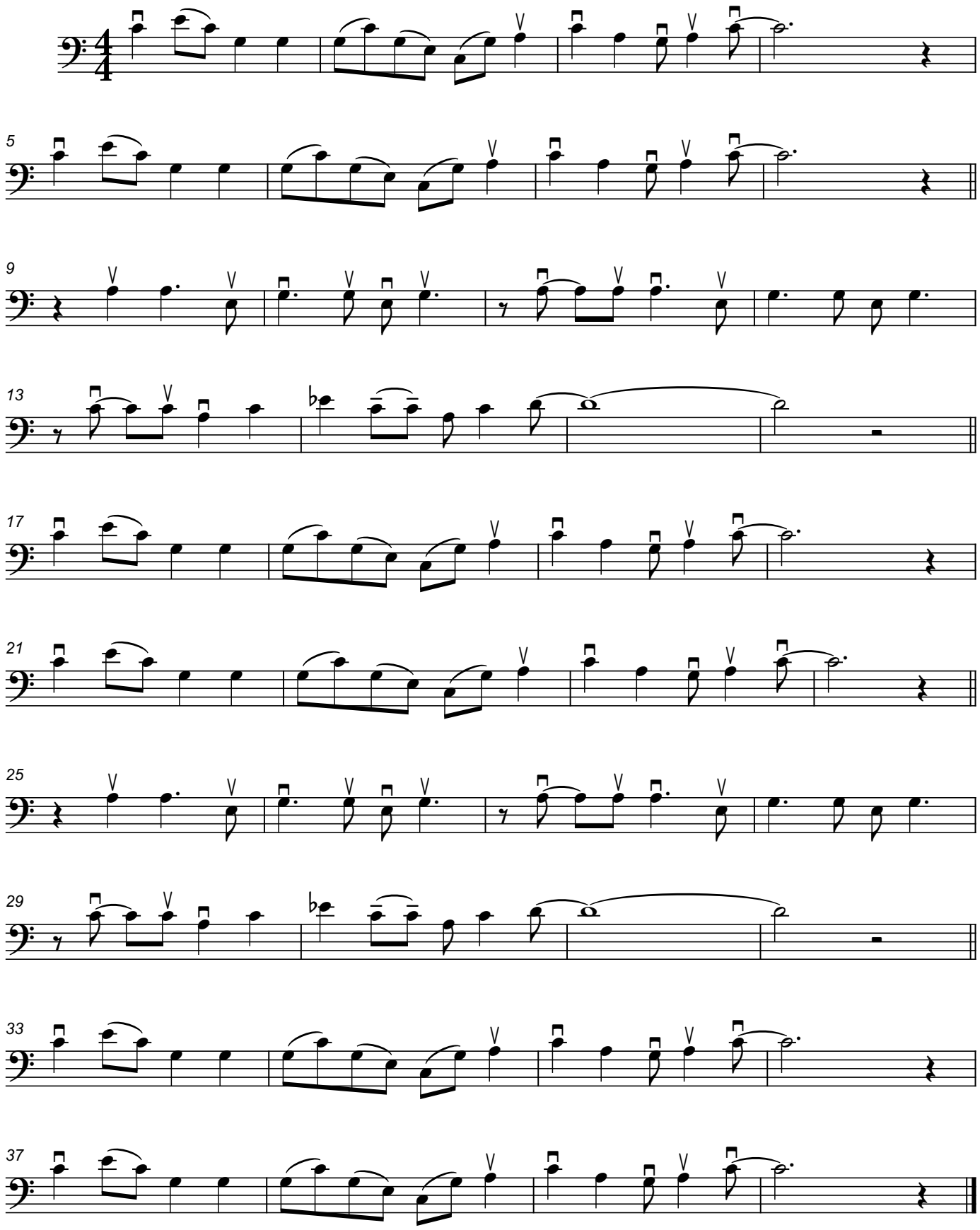
Geswingte 8tel, ♩ = 134